photo by Roger Davis

Appomattox Auto Supply Team

Players and coaches on the Appomattox Auto Supply team in the Little League of the Appomattox County Youth Association are shown above. Left to right, sitting, are Jeff Elder, Mike Smith, Keith Mann, Rodney Bryant and Ray Moore; kneeling, left to right, are Kevin Mitchell, John Elder, Steve Poole, and David Blanks; standing, left to right, are Roy Trent, Darrell Moore, and Billy Hammock. Coaches, left to right, on the back row, are James Cheatham, Addison Elder, Travis Poole and Nelson Mann.

Amelia Dress Co. Team

Coaches and players on the Amelia Dress Company Little League Team of the Appomattox County Dixie Youth League shown above are: front row, left to right, Steve Cyrus, Mark Martin, M. J. House, Thomas Dalton, Todd Nash, and Cecil Jacobs; and on the second row, left to right, are Jay Stewart, Robbie Martin, Todd Moore, Richie Guill, James Beaty, and Richard Conner. Coaches, left to right, are Bob Stewart and Sonny Conner.

Catches Big Bass

Mike Weakley is shown above with a four and one-half p... bass he caught last Wednesday, June 26th, while fishing ... local farm pond. The fish was 18 inches long.

Mike is the son of Mr. and Mrs. Fred Weakley ... Appomattox.

Oakville Homemakers to Meet

The Oakville Extension Homemakers Club will meet July 11, at 1:30 p.m. ... home of Mrs. Ruby Lewis ... change of date) Mrs. ... Martin will present the ... gram, "Making The M... Myself as a Person... members are urged to att...

photo by Roger Davis

Oakville Little League Team

Players and coaches of the Oakville Little League Baseball Team are shown above: front row, left to right, Ernest Humbles, Keith McCormick, J. T. Summers, Kim Humbles, Mark Drinkard and Alphonso Moore; second row, left to right, Scott Drinkard, Chuck Womack, Jeff Davis, Mike Rixie, Kevin Moore and Troy Woodie; and on the third row, left to right, are A. C. Martin, Darnell Trent, Hunter Martin, Jerry Mccoy and Norman Turner. Coaches shown in the back, left to right, are Earnest Humbles, Norman Turner and David Harris.

Bicycle Safety Conference Set

A bicycle safety conference will be held Wednesday, July 17, at the Holiday Inn #1, U.S. Highway 29 North, Lynchburg.

Sponsored by the Highway Safety Division and conducted by the Highway Training Center at Virginia Commonwealth University, the conference is open to anyone interested in bicycle safety. Information will be provided on bicycle safety problems, equipment and programs.

Program topics will include: highway safety problems and programs in Virginia, John T. Hanna, Highway Safety Division; bicycle's changing role in transportation and safety, Mrs. Ralph H. Boulware; mechanical aspects and maintenance of bicycles, James Percival, Van's Bicycle Shop.

Also, Virginia's laws relative to bicycle operation, Trooper R. H. Keys, Virginia State Police; bike trails, Richard D. Jacques, Lynchburg City Hall; and developing a community bicycle safety program, R. Michael McDonald, Virginia Commonwealth University, Richmond.

Registration will begin at 9

Ward's Mobile Homes

JULY SALE

Announcing

Big 3 Bedroom

Total Electric

12 x 60

ONLY $5,495.00

Get Ahead Of The Crowd

For This Big Sale

Ward's Mobile Home Sales

29 South Wards Road Lynchburg, Va.

Lynchburg Federal's

PYRAMID TO HIGHER SAVINGS RETURNS!

Annual Certificate Rates

FEDERAL SAVINGS AND LOAN INSURANCE CORPORATION — SAFETY OF YOUR SAVINGS INSURED UP TO $20,000

4 Yr. Min. $5,000 — 7 1/2% — 7.71% Yield

4 Yr. Min. $1,000 — 7 1/4% — 7.45% Yield

30 Mo. Min. $1,000 — 6 3/4% — 6.92% Yield

1 Yr. Min. $1,000 — 6 1/2% — 6.66% Yield

90 Day Min. $100 — 5 3/4% — 5.87% Yield

Substantial Interest Penalty Required For Early Withdrawal

PASSBOOK - NO Minimums - Withdraw Anytime

5 1/4% Rate Yields 5.38%

Your Family Savings Center

Resources Over $70,000,000.00

Lynchburg Federal

Savings and Loan Association

Downtown 615 CHURCH ST. — Miller Park 1990 FORT AVE. — Brookville 7114 TIMBERLAKE ...

...PORTS

...LLY THOMPSON

...rs Costly, ...son's Lose

...ngton, taking advan... five errors by Lawson ...eat them 10-4 last week ...ss "A" league softball ... Lynchburg.

...ngton held Lawson's ...s for four innings and ... a 7-0 lead as a result of ...ors in those innings. In ...th inning with two out ...ton got a hit and then ...rors in a row ended up ... three runs, all un...

...on's managed a run in ...h as the result of an ...d Arnold Johannes hit ... run homer in the sixth ...unt for the rest of ...'s runs.

...es Jamerson was the ...awson Ford batter to ...more than one hit, he ...e.

...ton 022 312 0 - 10 14 2

... Ford 000 013 0 4 10 5

... Ellen Gail Jones

...ompletes ...raining

...en Gail Jones, the ...ter of Mr. and Mrs. H. S. ... Jr. of Spout Spring has ...ly completed training at ...noke Memorial Hospital ... of Medical Technology. ... a one year hospital ...ory educational program ... upon completion pre... a student to take the ...y Examination admin... by the American ... of Clinical Pathologists. ...ne 1973 Gail graduated ... Virginia Polytechnic Insti... and State University with ... Degree in Biology. She ... to seek employment in ...chburg area.

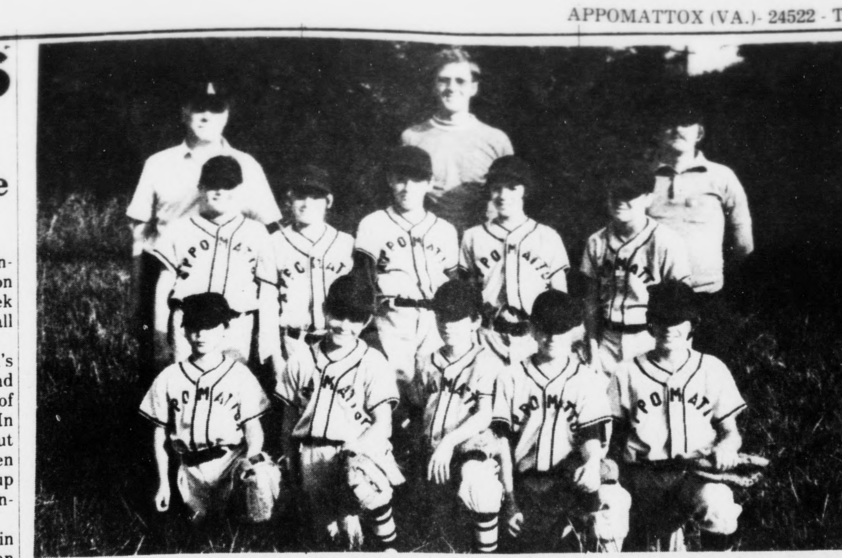

photo by Roger Davis

Hawks of the Little League

The Hawks along with their coaches are shown in the picture above. One of the teams in the Little League of the Appomattox County Dixie Youth Association, they are: front row, left to right, Larry Shorter, Donnie Hudson, Bobby Carter, Allen Edmunds and Doug Powell; second row, left to right, Mike Marshall, Bobby Wingfield, George Mitchell, Tommy Campbell and Duane Hickman; and on the back row, left to right, are Coach Dick Wingfield, Assistant Coaches Robert Carter and Leon Edmonds. Not available for the picture were Tim Tillery and Criss Morris and the scorekeeper, Rick Wingfield.

Recently a picnic was given for the team by Cecil Tillery.

photo by Roger Davis

The Robins Team of the Little League

The Little League teams of the Appomattox County Dixie Youth Association have had a very good season. Shown above are members of the Robins team along with the coach. Front row, left to right, are E. M. Woods, Mike Williams, Blair Smith, Greg May and James Martin; and on the back row, left to right, are Jay Whitehead, Peanut Ivory, James Currico, Glen Cheatham, Bobby Thompson, Thomas Davis and Coach Floyd Williams.

Evergreen

Mr. and Mrs. W. H. Harvey of Richmond spent the week end with his mother, Mrs. E. L. Harvey.

Mrs. Onesta Carswell, Scott and Alex of Lynchburg and Mrs. A. L. Bartlett will spend this week with relatives and friends in Barnwell, S. C.

Mrs. Lillie Jennings of Norfolk was luncheon guest of Mrs. J. M. Harvey last Wednesday.

Spec 4. Chester Smith from Germany is spending some time with Mr. and Mrs. Edsel Smith.

Mr. Kenneth Deadmon of Greensboro, N. C. was visiting Mrs. E. L. Harvey Sunday, also Mrs. Sam Connor and Mrs. T. L. Mitchell.

Mrs. Robert Deane of Prospect and Mrs. Dennis Deane of Washington was visiting Mrs. Annie Warriner last week.

Mrs. Eval Lerner of Lynchburg was visiting her sister Mrs. C. J. Paulette last week.

Mr. and Mrs. Steve Tanner of Concord was luncheon guest of Mr. and Mrs. Lewis Harvey on Sunday.

Mr. and Mrs. Ryland Womack and family and Mr. and Mrs. Raymond Carrico and family are spending their vacation in Florida.

Mr. and Mrs. Jim Simpson of Appomattox visited Mrs. Annie Warriner last Monday.

Mr. and Mrs. J. K. Hamilton, Mr. and Mrs. Richard Hamilton, Miss Peggy Wooldridge and Mrs. Otis Davis of Farmville visited Mr. and Mrs. Donald K. Hamilton and daughter, Amanda Jane, Sunday at Newport News, Virginia.

Mr. and Mrs. Wylie Richardson, Mr. Wayne Richardson and children of Lynchburg visited Mrs. J. M. Harvey last week, Mrs Kathleen Wooldridge and Mrs. Garland Mayberry visited in the same home.

Mr. and Mrs. J. M. Meador of Richmond visited Mrs. J. C. Staples and Mr. Frank Glover Sunday.

Mr. and Mrs. Ray White and Angela spent the week end in West Virginia visiting relatives.

Mrs. Lawrence Young was luncheon guest Sunday with her sister Mrs. John Young.

We welcome Rev. E. M. Terry and family to the community. Rev. Terry is the pastor of Evergreen Baptist Church.

Mrs. Kathleen Tibbs of Richmond was luncheon guest Sunday of Mrs. Alice Jackson and Mrs. Clara Garrette.

Mr. and Mrs. J. P. Baker are spending this week in Florida.

Rev. and Mrs. R. E. Harris of Halifax, Mr. and Mrs. Jim Harris of Lynchburg and Mr. and Mrs. Ned Shorter and family were dinner guests of Mrs. R. E. Harris Sr. Sunday evening.

Mr. and Mrs. Lewis Harvey visited American Family Life Insurance Office and the Royal Lodge for banquet in Columbus, Ga. last week.

APPOMATTOX C.H. PRESBYTERIAN

S. S. 9:45 a.m.
Supt. Brod Pack
W. Service 11:00 a.m.
Pastor - Rev. Cecil Dalton
Wed. Chancel Choir P. 7:00
Wed. Cherub Choir 6:15
Executive Board W.O.C.
Thurs. July 11, 9:00 a.m. at the church
Circle #1 Luncheon for all ladies of the church July 23 at 12:30 in the Fellowship Hall

Baldwin ...Wurlitzer

Pianos and Organs

ROBERTS PIANO CO.

717 MAIN STREET DIAL 846-4639

8505 TIMBERLAKE ROAD DIAL 239-0369

OUR TIMBERLAKE STORE OPEN MON. THRU FRI. TILL 9 P.M.

Masonry Work Done by

V. A. VOLTURO, INC.

Masonry Contractor

Residential and Business

All types of Brick and Block Work

Vincent A. Volturo

Appomattox, Va. 24522

Telephone 352-8554

Auction

Sat. July 6, 1974 - 11:00 A. M.

125 Acres of Valuable Property, M. or L.

Beautiful Site For Lake and Excellent Water Supply Approximately 95 acres of Cutable and Growing Timber, 30 Acres open, Road Frontage on Rt. 722 and 644.

REAL ESTATE SOLD AT 1:00 P. M.

ALSO SELLING

1972 Ford F-100 Pick up
Camper Top
1967 Ford Car
1000 Case Dozer with Front End Loader
Chain Saw
Hydraulic Jack
Log Chains
Lawn Mower
Air Conditioner
Old Beds
Lots of 1/2 Plyboard
Old Round Dining Table & Chairs
Refrigerator
Washing Machine
Hand Tools
Flat Irons
New Double Sink
Old Lamps

Other household goods and items too numerous to mention

TERMS: CASH ON PERSONAL PROPERTY
Real Estate - 10% down - balance on delivery of deed
Financing can be arranged. To See the property in advance or for terms of financing - Phone 239-5267 (Lynchburg).

Directions From Appomattox take Rt. 727, known as Red House Road, go approximately 5 miles watch for signs.

Selling for the late N. V. Liscomb.

M & M Auction Co.

1213 Westridge Circle, Lynchburg, Virginia

SUPER DOLLAR

STOREWIDE DISCOUNT PRICES EVERYDAY!

JULY 4TH SALE

BREEZE BOX FAN BIG 20" 2 SPEED $13.47

22" PORTABLE & ADJUSTABLE BAR B Q GRILL $5.97 $8. Value

LANDERS SHAMPOO 32 OZ. SIZE Lemon - Luxury - Egg 2 / $1.00

CHAIR Aluminum with Plastic Webbing $3.47

30 QT. ICE CHEST Styro Foam $1.00

7 oz. Size LISTERINE MOUTH WASH 2/$1.00 Reg. 69¢

PLASTIC DECANTER 1/2 GALLON 37¢

GLASSES 16oz. - 6 pk. $1.17 11½oz. - 8 pk. $1.17

8 PACK TOILET TISSUE Asst. Colors $1.17

LADIES SHORTIE SHORTS Reduced $1.88 Reg. $2.50 Assorted sizes and colors

MEN'S NOVELTY PRINTED T-SHIRTS Choose Your Saying 2/$3.00

PAPER TOWELS JUMBO ROLL 45¢ Roll

LADIES SANDLES Sizes 5-10 Large Selection to Choose $2.00

BASKETBALL SHOES Canvas, White & Colors Mens 6½-12 $2.77 BOYS SIZES 2½-6 $2.57

PAPER PLATES 100 Count 77¢

Triangle Plaza Shopping Center

Appomattox, Va.

I will be receiving bids on the old

Wilbun Store Building

East Harrell Street across from

National Auto Parts

Building size 5,080 sq. ft. floor space

Bids will be received through July 13, 1974

Owner reserves the right to reject any and all bids.

Phone 352-8718

Allen E. Franklin

Rt. 2 Appomattox, Va.

7/4/2T